

NOTICE!!

These documents have been scanned!

Do not place un-scanned documents beneath this notice!

Do not remove this notice from this file!

GPO Jacket No. 560-102
Print Order 61540
Rise Business Services, LLC
Job=AZ15 4/30/2019



Box Number= AZ15011



Claim Begin-End: AMC441241-AMC441244

1 Initial Receipt



AZ15011-6

AMC450400-AMC453366

AMC #**DATE CLOSED****ADJ INITIAL**

REMARKS

[illegible]

United States Department of the Interior
Bureau of Land Management
 DIV OF LANDS, MINRLS & ENERGY
 ONE N CENTRAL AVE
 PHOENIX, AZ 85004 -4427
 Phone: 602-417-9200

Receipt

No: 3754018

Transaction #: 3859874	
Date of Transaction: 02/01/2017	
CUSTOMER:	
	SILVER NICKEL MINING CO 5822 W MICHELLE DR GLENDALE, AZ 85308-1244 US

ENTERED
FEB 03 2017
 BY: *Rdm*

LINE #	QTY	DESCRIPTION	REMARKS	UNIT PRICE	TOTAL
1	4.00	LOCATABLE MINERALS / MINING CLAIMS-NEW, UNADJUD, ONE OR MORE AUTH NOS / NEW MINING CLAIM PROCESSING FEE CASES: AMC441241/\$20.00, AMC441242/\$20.00, AMC441243/\$20.00, AMC441244/\$20.00		- n/a -	80.00
2	4.00	LOCATABLE MINERALS / MINING CLAIMS-NEW, UNADJUD, ONE OR MORE AUTH NOS / NEW MINING CLAIMS LOCATION FEE CASES: AMC441241/\$37.00, AMC441242/\$37.00, AMC441243/\$37.00, AMC441244/\$37.00		- n/a -	148.00
3	4.00	LOCATABLE MINERALS / MINING CLAIMS-NEW, UNADJUD, ONE OR MORE AUTH NOS / NEW MINING CLAIMS MAINTENANCE FEE CASES: AMC441241/\$155.00, AMC441242/\$155.00, AMC441243/\$155.00, AMC441244/\$155.00		- n/a -	620.00
TOTAL:					\$848.00

PAYMENT INFORMATION			
1	AMOUNT:	848.00	POSTMARKED: 01/27/2017
	TYPE:	CHECK	RECEIVED: 01/31/2017
	CHECK NO:	1147	
	NAME:	SILVER NICKEL MINING COMPANY 2222 CLEARVIEW TRAIL ANTHEM AZ 85086 US	

REMARKS

This receipt was generated by the automated BLM Collections and Billing System and is a paper representation of a portion of the official electronic record contained therein.

NOTICE!!

These documents have been scanned!

Do not place un-scanned documents beneath this notice!

Do not remove this notice from this file!

GPO Jacket No. 560-102
Print Order 61540
Rise Business Services, LLC
Job=AZ15 4/30/2019



Box Number= AZ15011



Claim Begin-End: AMC441241-AMC441244

2 Correspondence



AZ15011-6

AMC450400-AMC453366

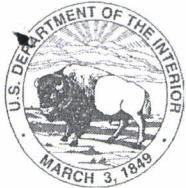

United States Department of the Interior

BUREAU OF LAND MANAGEMENT

Arizona State Office

One North Central Avenue, Suite 800

Phoenix, Arizona 85004-4427

www.blm.gov/az/



In Reply Refer To:

3800 (9200) RM

AMC440267, AMC440420, AMC441152, **AMC441241**

JAN 11 2018

CERTIFIED MAIL – RETURN RECEIPT REQUESTED 7017 0190 0000 4056 6239

NOTICE

SILVER NICKEL MINING CO

5822 W MICHELLE DR

GLENDAL, AZ 85308-1244

:
:
:

This Decision Affects Those Claims

Shown in the Block Below.

AMC440267, AMC440420, AMC441152, AMC441241 - AMC441244

SUE, NORTH COLOSSAL, COMPENSATION NO 2, BOSTON, CLEVELAND,

COMPENSATION #3, COMPENSATION #4

Transfer(s) Not Processed

A conveyance document to transfer ownership of the mining claim(s) listed above was received by the Bureau of Land Management (BLM) Arizona State Office. The transfer(s) of ownership cannot be processed for the following reason(s):

An insufficient amount of money was received. The processing fee for a transfer of interest is \$10 per claim, per grantee. An additional fee of \$70 is required.

If appropriate, please submit a corrected conveyance document, required documents, or additional fees, within 30 days of your receipt of this notice. If the required information is not received within the 30-day timeframe, no further action will be taken, and the BLM will retain the non-refundable processing fees submitted.

If additional information is required, please contact RéAnn Myers at 602-417-9413. Please include your AMC serial number(s) on all correspondence.

Lucas Lucero

Deputy State Director

Lands, Minerals and Energy Division

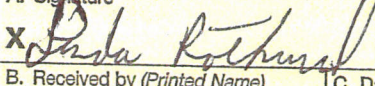
SENDER: COMPLETE THIS SECTION		COMPLETE THIS SECTION ON DELIVERY	
<p>■ Complete items 1, 2, and 3.</p> <p>■ Print your name and address on the reverse so that we can return the card to you.</p> <p>■ Attach this card to the back of the mailpiece, or on the front if space permits.</p>		<p>A. Signature </p> <p>B. Received by (Printed Name)</p> <p>C. Date of Delivery</p> <p>D. Is delivery address different from item 1? <input type="checkbox"/> Yes If YES, enter delivery address below: <input type="checkbox"/> No</p>	
<p>1. Article Addressed to:</p> <p>SILVER NICKEL MINING CO 5822 W MICHELLE DR GLENDALE, AZ 85308-1244 9200/RM/AMC440267, AMC440420, AMC441152, AMC441241</p>		<p>3. Service Type</p> <p><input type="checkbox"/> Adult Signature</p> <p><input type="checkbox"/> Adult Signature Restricted Delivery</p> <p><input checked="" type="checkbox"/> Certified Mail®</p> <p><input type="checkbox"/> Certified Mail Restricted Delivery</p> <p><input type="checkbox"/> Collect on Delivery</p> <p><input type="checkbox"/> Collect on Delivery Restricted Delivery</p> <p><input type="checkbox"/> Insured Mail</p> <p><input type="checkbox"/> Insured Mail Restricted Delivery (over \$500)</p> <p><input type="checkbox"/> Priority Mail Express®</p> <p><input type="checkbox"/> Registered Mail™</p> <p><input type="checkbox"/> Registered Mail Restricted Delivery</p> <p><input type="checkbox"/> Return Receipt for Merchandise</p> <p><input type="checkbox"/> Signature Confirmation™</p> <p><input type="checkbox"/> Signature Confirmation Restricted Delivery</p>	
<p>2. Article Number (Transfer from service label)</p> <p>7017 0190 0000 4056 6239</p>		<p>PS Form 3811, July 2015 PSN 7530-02-000-9053</p>	

USPS TRACKING#		First-Class Mail Postage & Fees Paid USPS Permit No. G-10	
<p>9590 9402 2630 6336 1230 83</p>		<p>2018 JAN 18</p>	
<p>United States Postal Service</p>		<p>• Sender: Please print your name, address, and ZIP+4® in this box•</p> <p>U.S. DEPARTMENT OF THE INTERIOR BUREAU OF LAND MANAGEMENT ARIZONA STATE OFFICE ONE NORTH CENTRAL AVENUE, SUITE 800 PHOENIX, AZ 85004-4427</p>	



United States Department of the Interior

BUREAU OF LAND MANAGEMENT

Arizona State Office

One North Central Avenue, Suite 800

Phoenix, Arizona 85004-4427

www.blm.gov/az/



In Reply Refer To:

3800 (9200) RM

AMC440267, AMC440420, AMC441152, **AMC441241**

JAN 11 2018

CERTIFIED MAIL – RETURN RECEIPT REQUESTED 7017 0190 0000 4056 6246

NOTICE

FREDERIC AND MARTHA ROTHERMEL :
10259 N 103RD AVE :
SUN CITY, AZ 85351-4464 :

This Decision Affects Those Claims
Shown in the Block Below.

AMC440267, AMC440420, AMC441152, AMC441241 - AMC441244
SUE, NORTH COLOSSAL, COMPENSATION NO 2, BOSTON, CLEVELAND,
COMPENSATION #3, COMPENSATION #4

Transfer(s) Not Processed

A conveyance document to transfer ownership of the mining claim(s) listed above was received by the Bureau of Land Management (BLM) Arizona State Office. The transfer(s) of ownership cannot be processed for the following reason(s):

An insufficient amount of money was received. The processing fee for a transfer of interest is \$10 per claim, per grantee. An additional fee of \$70 is required.

If appropriate, please submit a corrected conveyance document, required documents, or additional fees, within 30 days of your receipt of this notice. If the required information is not received within the 30-day timeframe, no further action will be taken, and the BLM will retain the non-refundable processing fees submitted.

If additional information is required, please contact RéAnn Myers at 602-417-9413. Please include your AMC serial number(s) on all correspondence.

Lucas Lucero
Deputy State Director
Lands, Minerals and Energy Division

SENDER: COMPLETE THIS SECTION		COMPLETE THIS SECTION ON DELIVERY	
<p>■ Complete items 1, 2, and 3.</p> <p>■ Print your name and address on the reverse so that we can return the card to you.</p> <p>■ Attach this card to the back of the mailpiece, or on the front if space permits.</p>		<p>A. Signature <input checked="" type="checkbox"/> <i>Fred Rothermel</i> <input type="checkbox"/> Agent <input checked="" type="checkbox"/> Addressee</p>	
<p>1. Article Addressed to:</p> <p>FREDERIC AND MARTHA ROTHERMEL 10259 N 103RD AVE SUN CITY, AZ 85351-4464 9200/RM/AMC440267, AMC440420, AMC441152, AMC441241</p>		<p>B. Received by (Printed Name) <i>Fred Rothermel</i></p> <p>C. Date of Delivery <i>1/6/18</i></p>	
<p>2. Article Number (Transfer from service label)</p> <p>7017 0190 0000 4056 6246</p>		<p>D. Is delivery address different from item 1? <input type="checkbox"/> Yes If YES, enter delivery address below: <input type="checkbox"/> No</p>	
<p>3. Service Type</p> <p><input type="checkbox"/> Adult Signature <input type="checkbox"/> Adult Signature Restricted Delivery <input checked="" type="checkbox"/> Certified Mail® <input type="checkbox"/> Certified Mail Restricted Delivery <input type="checkbox"/> Collect on Delivery <input type="checkbox"/> Collect on Delivery Restricted Delivery <input type="checkbox"/> Insured Mail <input type="checkbox"/> Insured Mail Restricted Delivery (over \$500)</p>		<p><input type="checkbox"/> Priority Mail Express® <input type="checkbox"/> Registered Mail™ <input type="checkbox"/> Registered Mail Restricted Delivery <input type="checkbox"/> Return Receipt for Merchandise <input type="checkbox"/> Signature Confirmation™ <input type="checkbox"/> Signature Confirmation Restricted Delivery</p>	
<p>PS Form 3811, July 2015 PSN 7530-02-000-9053</p>		<p>Domestic Return Receipt</p>	

USPS TRACKING#		First-Class Mail	
<p>9590 9402 2630 6336 1229 94</p>		<p>Postage & Fees Paid USPS Permit No. G-10</p>	
<p>United States Postal Service</p>		<p>• Sender: Please print your name, address, and ZIP+4® in this box•</p> <p>U.S. DEPARTMENT OF THE INTERIOR BUREAU OF LAND MANAGEMENT ARIZONA STATE OFFICE ONE NORTH CENTRAL AVENUE, SUITE 800 PHOENIX, AZ 85004-4427</p>	
<p>RECEIVED BLM ARIZONA STATE OFFICE 2018 JAN 18 P 2:43 PHOENIX, ARIZONA</p>		<p>PHOENIX, ARIZONA</p>	

NOTICE!!

These documents have been scanned!

Do not place un-scanned documents beneath this notice!

Do not remove this notice from this file!

GPO Jacket No. 560-102
Print Order 61540
Rise Business Services, LLC
Job=AZ15 4/30/2019



Box Number= AZ15011



Claim Begin-End: AMC441241-AMC441244

3 Transfers



AZ15011-6

AMC450400-AMC453366

When recorded mail to:

FREDERIC ROTHERMEL
10259 N 103rd Ave
Sun City, AZ 85351π



Amc 440267
440420
441152
441241

Space above this line for Recorder's use

QUITCLAIM DEED

(Exempt A.R.S. 11-1134 (A-6))

KNOW ALL MEN BY THESE PRESENTS:

SILVER NICKEL MINING CO, an Arizona Corporation, For the consideration of Ten,(10) Dollars, and other valuable considerations, does(do) hereby release, remise, and forever quitclaim unto, **FREDERIC M. ROTHERMEL and MARTHA M. ROTHERMEL a/k/a MARTHA M. MACHUCA, husband and wife**, all right, title and interest in those certain unpatented mining claims situated in YAVAPAI COUNTY, ARIZONA Section 1, Township 9N, Range 2W, Gila and Salt River Meridian ,and described as follows:

CLAIM NAME	AMC NUMBER
SUE	AMC440267
NORTH COLOSSAL	AMC440420
COMPENSATION NO 2	AMC441152
BOSTON	AMC441241
CLEVELAND	AMC441242
COMPENSATION #3	AMC441243
COMPENSATION #4	AMC441244

RECEIVED
CLERK OF SUPERIOR COURT
2017 DEC 14 P 1:44
PHOENIX, ARIZONA

INTER
JAN 30 2018
BY: for

IN WITNESS WHEREOF, I (we) have hereunto set my (our) hand and seal this 20 day of

11, 2017

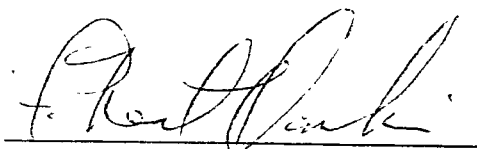

F NEAL HAWKINS for Silver Nickel Mining Co.

RECEIVED
2017 DEC 14 P 1:45
PHOENIX, ARIZONA

State of Arizona

ACKNOWLEDGMENT

County of Maricopa

On this 20 day of 11, 2017 before me, the undersigned Notary Public,

Personally appeared, **F. NEAL HAWKINS**

Known to me to be the individual(s) who executed the foregoing instrument and acknowledged the same to be his (her) free act and deed.

MY COMMISSION EXPIRES 2-9-2020

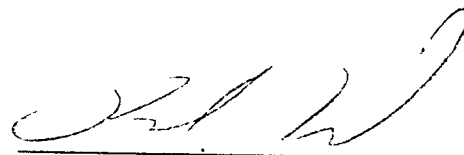

NOTARY PUBLIC

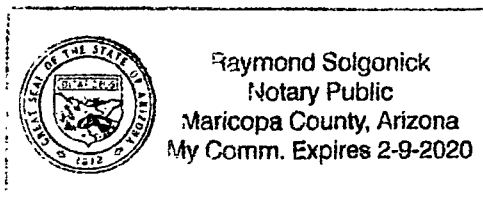

Frederic & Martha Rothermel
10259 N. 103 Avenue
Sun City, Az 85351-4464
USA

RECEIVED
BLM AZ STATE OFFICE

2011 DEC 14 P 1:44

PHOENIX, ARIZONA

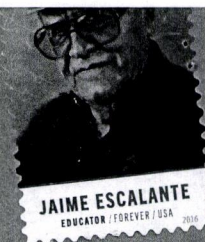

BUREAU OF LAND MANAGEMENT
1 NORTH CENTRAL AVE, SUITE 800

Phoenix
ARIZONA

85004

ATTN: Mineral Records

United States Department of the Interior
Bureau of Land Management
DIV OF LANDS, MINRLS & ENERGY
ONE N CENTRAL AVE
PHOENIX, AZ 85004 -4427
Phone: 602-417-9200

Receipt

No: 4043172

Transaction #: 4154480**Date of Transaction:** 12/15/2017**CUSTOMER:**

FRED M ROTHERMEL
10259 N 103RD AVE
SUN CITY, AZ 85351-4464 US

LINE #	QTY	DESCRIPTION	REMARKS	UNIT PRICE	TOTAL
1	1.00	LOCATABLE MINERALS / MINING CLAIMS- NOT NEW-UNADJUD, ONE AUTH NO. ONLY / MINING CLAIM MONEY RECEIVED CASES: AMC440267/\$70.00	TRF/7	- n/a -	70.00
TOTAL:					\$70.00

PAYMENT INFORMATION				
1	AMOUNT:	70.00	POSTMARKED:	N/A
	TYPE:	CHECK	RECEIVED:	12/14/2017
	CHECK NO:	1186		
	NAME:	SILVER NICKEL MINING CO 2222 W CLEARVIEW TRL ANTHEM AZ 85086 US		

REMARKS

This receipt was generated by the automated BLM Collections and Billing System and is a paper representation of a portion of the official electronic record contained therein.

[REDACTED]

TO: BLM

Here is evidence we
paid \$70.00 for
the transfer. Please
fix your records.

Ende Mue

RECEIVED
2018 JAN 18 P 2:44
PHOENIX, ARIZONA

United States Department of the Interior
Bureau of Land Management
DIV OF LANDS, MINRLS & ENERGY
ONE N CENTRAL AVE
PHOENIX, AZ 85004-4427
Phone: 602-417-9200

Receipt

No:

4013172

Transaction #: 4151180	
Date of Transaction: 12/15/2017	
CUSTOMER:	
FRED M ROTHERMEL 10259 N 103RD AVE SUN CITY, AZ 85351-4101 US	

LINE #	QTY	DESCRIPTION	REMARKS	UNIT PRICE	TOTAL
1	1.00	LOCATABLE MINERAL & MINING CLAIMS- NOT NEW-UNADJUD, ONE AUTH NO. ONLY / MINING CLAIM MONEY RECEIVED (CASE NO. AMC 14076 / \$70.00)	TRF/7	- n/a -	70.00
TOTAL:					\$70.00

PAYMENT INFORMATION	
1	AMOUNT: 70.00
	POST MARKED: N/A
	TYPE: CHECK
	RECEIVED: 12/14/2017
	CHECK NO: 1186
	NAME: SILVER NICKEL MINING CO 2222 W CLEARVIEW TRL ANTHEM AZ 85086 US

REMARKS

This receipt was generated by the automated BLM Collections and Billing System and is a paper representation of a portion of the official electronic record contained in the system.

BLM RECEIVED
2018 JAN 18 P 2:44
PHOENIX, ARIZONA



United States Department of the Interior

BUREAU OF LAND MANAGEMENT
Arizona State Office
One North Central Avenue, Suite 800
Phoenix, Arizona 85004-4427
www.blm.gov/az/

PHOENIX, ARIZONA

2018 JAN 18 P 2:44

RECEIVED
BLM ARIZONA



In Reply Refer To:

3800 (9200) RM

AMC440267, AMC440420, AMC441152, AMC441241

JAN 11 2018

CERTIFIED MAIL - RETURN RECEIPT REQUESTED 7017 0190 0000 4056 6246

NOTICE

FREDERIC AND MARTHA ROTHERMEL
10259 N 103RD AVE
SUN CITY AZ 85351 4461

This Decision Affects Those Claims
Shown in the Block Below.

AMC440267, AMC440420, AMC441152, AMC441241 - AMC441244
SUE, NORTH COLOSSAL, COMPENSATION NO 2, BOSTON, CLEVELAND,
COMPENSATION #3, COMPENSATION #4

Transfer(s) Not Processed

A conveyance document to transfer ownership of the mining claim(s) listed above was received by the Bureau of Land Management (BLM) Arizona State Office. The transfer(s) of ownership cannot be processed for the following reason(s).

An insufficient amount of fee was received. The processing fee for a transfer of interest is \$10 per claim, per grantee. An additional fee of \$70 is required.

If appropriate, please submit a corrected conveyance document, required documents, or additional fees, within 30 days of your receipt of this notice. If the required information is not received within the 30-day timeframe, no further action will be taken, and the BLM will retain the non-refundable processing fees submitted.

If additional information is required, please contact Patricia Myers at 602 417 9413. Please include your AMC serial number(s) on all correspondence.

Lucas Lucero
Deputy State Director
Lands, Minerals and Energy Division



PHOENIX AZ 852

16 JAN 2018 PM 4 L

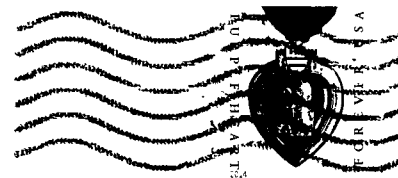

RECEIVED
BLM / BUREAU OF LAND MANAGEMENT

2018 JAN 18 P 2:44

PHOENIX, ARIZONA

Bureau of Land Management
Mineral Records
One North Central Avenue, Suite 800
Phoenix, Arizona 85004-4427

85004-442700



SILVER NICKEL MINING CO
2222 W CLEARVIEW TRAIL
ANTHEM, AZ 85086

PHOENIX AZ 852
18 JAN 2018 PM 9 L



Bureau of land Management
ONE N. CENTRAL STE 800
PHOENIX, AAZ 85004-4427

RECEIVED
2018 JAN 23 P 1:26
PHOENIX, ARIZONA

85004-442700

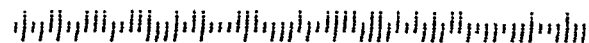



United States Department of the Interior

BUREAU OF LAND MANAGEMENT

Arizona State Office

One North Central Avenue, Suite 800

Phoenix, Arizona 85004-4427

www.blm.gov/az/

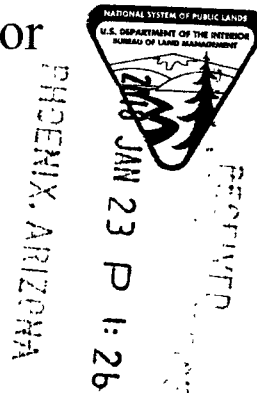

In Reply Refer To:

3800 (9200) RM

AMC440267, AMC440420, AMC441152, AMC441241

JAN 11 2018

CERTIFIED MAIL – RETURN RECEIPT REQUESTED 7017 0190 0000 4056 6239

NOTICE

SILVER NICKEL MINING CO
5822 W MICHELLE DR
GLENDALE, AZ 85308-1244

:
:
:

This Decision Affects Those Claims
Shown in the Block Below.

AMC440267, AMC440420, AMC441152, AMC441241 - AMC441244
SUE, NORTH COLOSSAL, COMPENSATION NO 2, BOSTON, CLEVELAND,
COMPENSATION #3, COMPENSATION #4

Transfer(s) Not Processed

A conveyance document to transfer ownership of the mining claim(s) listed above was received by the Bureau of Land Management (BLM) Arizona State Office. The transfer(s) of ownership cannot be processed for the following reason(s):

An insufficient amount of money was received. The processing fee for a transfer of interest is \$10 per claim, per grantee. An additional fee of \$70 is required.

If appropriate, please submit a corrected conveyance document, required documents, or additional fees, within 30 days of your receipt of this notice. If the required information is not received within the 30-day timeframe, no further action will be taken, and the BLM will retain the non-refundable processing fees submitted.

If additional information is required, please contact RéAnn Myers at 602-417-9413. Please include your AMC serial number(s) on all correspondence.

Lucas Lucero
Deputy State Director
Lands, Minerals and Energy Division

4071846

United States Department of the Interior
Bureau of Land Management
DIV OF LANDS, MINRLS & ENERGY
ONE N CENTRAL AVE
PHOENIX, AZ 85004 -4427
Phone: 602-417-9200

Receipt

No: 4071846

Transaction #: 4183689	
Date of Transaction: 01/24/2018	
CUSTOMER:	
	SILVER NICKEL MINING CO 5822 W MICHELLE DR GLENDALE, AZ 85308-1244 US

LINE #	QTY	DESCRIPTION	REMARKS	UNIT PRICE	TOTAL
1	1.00	LOCATABLE MINERALS / MINING CLAIMS- NOT NEW-UNADJUD, ONE AUTH NO. ONLY / MINING CLAIM MONEY RECEIVED CASES: AMC440267/\$70.00	TRF/7	- n/a -	70.00
TOTAL:					\$70.00

PAYMENT INFORMATION				
1	AMOUNT:	70.00	POSTMARKED:	N/A
	TYPE:	CHECK	RECEIVED:	01/23/2018
	CHECK NO:	1200		
	NAME:	SILVER NICKEL MINING CO 222 W CLEARVIEW TRL ANTHEM AZ 85086 US		

REMARKS

This receipt was generated by the automated BLM Collections and Billing System and is a paper representation of a portion of the official electronic record contained therein.

NOTICE!!

These documents have been scanned!

Do not place un-scanned documents beneath this notice!

Do not remove this notice from this file!

GPO Jacket No. 560-102
Print Order 61540
Rise Business Services, LLC
Job=AZ15 4/30/2019



Box Number= AZ15011



Claim Begin-End: AMC441241-AMC441244

4 Annual Filings



AZ15011-6

AMC450400-AMC453366

UNITED STATES
DEPARTMENT OF THE INTERIOR
BUREAU OF LAND MANAGEMENT

MAINTENANCE FEE WAIVER CERTIFICATION

SEE INSTRUCTIONS ON PAGE 2

88

[Handwritten signature]

440526

440267
440420
441152

FORM APPROVED
OMB NO. 1004-0114
Expires: January 31, 2020

441241

1. This small miner waiver is filed for the assessment year beginning on September 1, 2018 and ending on September 1, 2019.
2. The undersigned and all related parties owned ten or fewer mining claims, mill, or tunnel sites located and maintained on Federal lands in the United States of America on September 1, 2018.
3. The undersigned have performed the assessment work required by law for each mining claim listed prior to filing this waiver and understand that by filing this form, the undersigned must file an affidavit of assessment work with the Bureau of Land Management (BLM) by the December 30th following the filing of this waiver.
4. The undersigned understand that if the assessment work obligation has not yet come due under 30 U.S.C. 28 (for those claims in their first assessment year only), a notice of intent to hold reciting this condition must be recorded by the December 30th following the filing of this waiver.
5. The undersigned understand that mill and tunnel sites may also be listed on this waiver and be waived from payment of the maintenance fee, and that a notice of intent to hold for these sites is required to be filed with the BLM by the December 30th following the filing of this waiver.
6. The undersigned understand and acknowledge that pursuant to 43 U.S.C. 1212 and 18 U.S.C. 1001, the filing or recording of a false, fictitious, or fraudulent document with the BLM may result in a fine of up to \$250,000, a prison term not to exceed five years, or both.
7. The mining claims, mill or tunnel sites for which this waiver from payment of the maintenance fees is requested are:

CLAIM OR SITE NAME	BLM RECORDATION SERIAL NUMBER
1. Sue	AMC 440267
2. North Colossal	AMC 440420
3. Compensation No. 2	AMC 441152
4. Boston	AMC 441241
5. Cleveland	AMC 441242
6. Compensation No. 3	AMC 441243
7. Compensation No. 4	AMC 441244
8. Tuscumbla	AMC 440546
9.	
10.	

The owner(s) (claimants) of the above mining claims and sites are:

Frederic M. Rothermel

(Owner's Name - Please Print)

10259 N. 103 Avenue

(Owner's Mailing Address)

Frederic M. Rothermel

(Owner's Signature)

Sun City

(City)

AZ

(State)

85351

(Zip Code)

Martha M. Rothermel

(Owner's Name - Please Print)

10259 N 103 Avenue

(Owner's Mailing Address)

Martha M. Rothermel

(Owner's Signature)

Sun City

(City)

AZ

(State)

85351

(Zip Code)

(Owner's Name - Please Print)

(Owner's Mailing Address)

(Owner's Name - Please Print)

(Owner's Mailing Address)

(Owner's Signature)

(City)

(State)

(Zip Code)

(Owner's Signature)

(City)

(State)

(Zip Code)

(Continued on page 2)

48
ENTERED
SEP 07 2018
BY: *[Signature]*

RECEIVED
2018 JUL 11 AM 10:55
PHOENIX, ARIZONA

NW
R

(Owner's Name - Please Print)

(Owner's Signature)

(Owner's Mailing Address)

(City)

(State)

(Zip Code)

(Owner's Name - Please Print)

(Owner's Signature)

(Owner's Mailing Address)

(City)

(State)

(Zip Code)

(Owner's Name - Please Print)

(Owner's Signature)

(Owner's Mailing Address)

(City)

(State)

(Zip Code)

(Owner's Name - Please Print)

(Owner's Signature)

(Owner's Mailing Address)

(City)

(State)

(Zip Code)

18 U.S.C. 1001 and 43 U.S.C. 1212 make it a crime for any person knowingly and willfully to make to any department or agency of the United States any false, fictitious or fraudulent statements or representations as to any matter within its jurisdiction.

INSTRUCTIONS

- 1 This certification is made under the provisions of 43 U.S.C. § 1744 and 30 U.S.C. § 28-28k and the regulations thereunder (43 CFR Part 3830)
- 2 The claimant(s) must fill in the dates in paragraph 1 for the beginning and ending of the assessment year for which this waiver is sought.
- 3 The claimant(s) must fill in the date in paragraph 2 for the beginning of the assessment year for which this waiver is sought.
- 4 All claim and site names and BLM serial numbers must be listed for the mining claims, mill sites, and tunnel sites for which the waiver is sought.
- 5 All owners of the mining claims, mill sites, and tunnel sites and their addresses must be given
- 6 This waiver form must be signed by all the claimants or their designated agent, in original form. If an agent is designated, a notarized designation of agent, signed by all of the claimants with proper address given, must be submitted with this waiver.
- 7 This form must be filed no later than September 1st for the upcoming assessment year in the BLM State Office where the mining claims or sites are recorded, or the waiver cannot be granted by the BLM. (Example: To obtain a waiver for the assessment year 2012, which begins on September 1, 2011, you must qualify for and file for a waiver no later than September 1, 2011, in the proper BLM State Office.)
- 8 For all mining claims which require assessment work, you must record an affidavit of labor on or before the December 30th immediately following the filing of this waiver. For all other mining claims or sites waived, you must record a notice of intent to hold on or before the December 30th immediately following the filing of this waiver.
- 9 Mill and tunnel sites may also be listed on this waiver and be waived from payment of the maintenance fee. A notice of intent to hold for these sites is required to be filed by the December 30th following the filing of this waiver.

PHOENIX, AZ 85004

2018 JUL 11 A 10:55

RECEIVED

FOR OFFICIAL USE ONLY

Frederic M. Rothermel
10259 N. 103 Avenue
Sun City, Arizona 85351-4464

☐ Check here if this is a change of address.

Telephone: 623-242-8559

E-mail address: rotmashi@gmail.com

440267

440420

441152

441241

440526

AFFIDAVIT OF PERFORMANCE OF ANNUAL WORK

1. State of Arizona, County of Yavapai ss:

2. I (Name) Frederic M. Rothermel

3. Reside at (Address) 10259 N. 103 Avenue

City Sun City County Maricopa

BLM
Date
Stamp

RECEIVED
BLM AZ STATE OFFICE
2018 JUL 16 P 3:12
PHOENIX, ARIZONA

State AZ Zip 85351 being duly sworn, depose and say that I am a citizen of the United States, more than eighteen years of age, and that all of the facts set forth in this affidavit, subject to the provisions and penalties of 18 U.S.C. 1001 pertaining to the filing of false, fictitious, or fraudulent statements with the United States, are true and correct according to the best of my knowledge, information and belief.

4. Owner's name and address (If not shown in Items 1-3 above). _____

5. That I am personally acquainted with the mining claim(s). The work and improvements were made by and at the expense of the owner(s) of said claim(s). Said contiguous group of claims, listed on this document, are situated in the

Tiger and Pine Grove (optional) Mining District; Yavapai County, Arizona.

Line No.	AMC NUMBER	CLAIM/SITE NAME	COUNTY RECORDER DATA (If available)	TWP	RNG	SEC
1	440267	Sue				
2	440420	North Colossal				
3	441152	Compensation No. 2				
4	441241	Boston				
5	441242	Cleveland				
6	441243	Compensation No. 3				

Form: MCF108

Revised July 2014

Page 1 of 2

JUL 18 2018

Ram

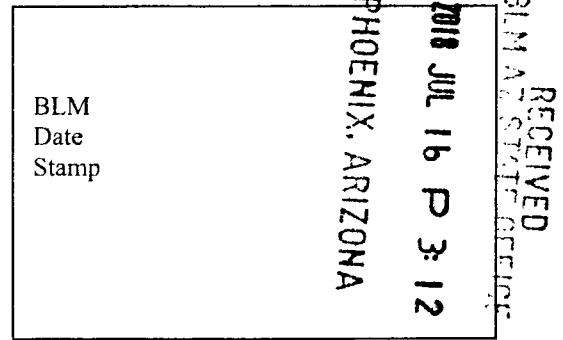

7	441244	Compensation No 4				
8	440546	Tusculumbia				
9						
10						

6. That between the dates starting at 12 o'clock noon on September 1, 2017 and ending at 12 o'clock noon on September 1, 2018 at least \$ 300.00 dollars worth of work and improvements were done and performed upon said claim(s) or upon one or more of a contiguous group of claims for the benefit of all, wholly or partly outside of a contiguous group of claims for the benefit of all, not including the location work.

7. That the following persons were employed to perform the work and improvements described herein: Frederic M. Rothermel and Martha M. Rothermel

8. That the work and improvements performed were: working on trenches, cleaning out adits, taking bulk samples, cleaning out cuts and shafts, road work

9. Dated: July 11, 2018 Signature: Frederic M. Rothermel

SUBSCRIBED AND SWORN TO before me, a Notary Public, this 11 day of July, 2018

By: Chandler Brinkman

Notary Public Chandler Brinkman

My Commission Expires 1-29-2022

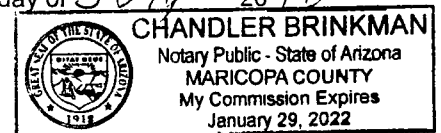

Bureau of Land Management
Arizona State Office
www.blm.gov/az

No. of Claims: 3 x \$10 = \$30.00
Check No.: 2365 Init. CB
Receipt No.: 4213728
For BLM Use Only

Form: MCF108
Revised July 2014
Page 2 of 2

UNITED STATES
DEPARTMENT OF THE INTERIOR
Bureau of Land Management
Arizona State Office
One North Central Avenue, Suite 800
Phoenix, Arizona 85004-4427

RECEIVED
BLM AZ STATE
2018 JUL 16 PM 11
PHOENIX, ARIZONA
OFFICIAL BUSINESS
PENALTY FOR PRIVATE USE \$300

AN EQUAL OPPORTUNITY EMPLOYER

UNITED STATES
DEPARTMENT OF THE INTERIOR
Bureau of Land Management
Arizona State Office
1 North Central Avenue, Suite 800
Phoenix, Arizona 85004



Attn: Accts
850044427 0001

United States Department of the Interior
Bureau of Land Management
DIV OF LANDS, MINRLS & ENERGY
ONE N CENTRAL AVE
PHOENIX, AZ 85004 -4427
Phone: 602-417-9200

Receipt

No: 4213728

Transaction #: 4328826	
Date of Transaction: 07/17/2018	
CUSTOMER:	
	FRED M ROTHERMEL 10259 N 103RD AVE SUN CITY, AZ 85351-4464 US

LINE #	QTY	DESCRIPTION	REMARKS	UNIT PRICE	TOTAL
1	1.00	LOCATABLE MINERALS / MINING CLAIMS- NOT NEW-UNADJUD, ONE AUTH NO. ONLY / MINING CLAIM MONEY RECEIVED CASES: AMC440267/\$80.00	2018 POL ONLY (8)	- n/a -	80.00
TOTAL:					\$80.00

PAYMENT INFORMATION				
1	AMOUNT:	80.00	POSTMARKED:	N/A
	TYPE:	CHECK	RECEIVED:	07/16/2018
	CHECK NO:	2305		
	NAME:	ROTHERMEL, FRED M 10259 N 103RD AVE SUN CITY AZ 85351-4464 US		

REMARKS

This receipt was generated by the automated BLM Collections and Billing System and is a paper representation of a portion of the official electronic record contained therein.

Run Date: 08/21/17

Run Time: 09:47 AM

**DEPARTMENT OF THE INTERIOR
BUREAU OF LAND MANAGEMENT
MINING CLAIMS**

MC Maintenance Fees Paid Through the BLM Pay Portal

CBS Receipt: 3936708

Printed For Lead File # AMC441241

Agency Tracking ID: 1502758248

Assessment Year: 2018

Number of BLM Serial Nr: 46

Paid On: 08/14/2017

Total Amount Paid: \$7,130.00

Claim Name	BLM Serial No	Lead File No	Amount Paid
JUNCTION	AMC386588	AMC386588	\$155.00
UNION	AMC386590	AMC386588	\$155.00
GENERAL NO 149	AMC386592	AMC386592	\$155.00
RARE METALS #2	AMC399138	AMC399138	\$155.00
TWIN PEAKS #1	AMC401583	AMC401577	\$155.00
TWIN PEAKS #2	AMC401584	AMC401577	\$155.00
TWIN PEAKS #3	AMC401585	AMC401577	\$155.00
NORIEGA	AMC401586	AMC401577	\$155.00
BLACK WARRIOR #1	AMC406423	AMC406423	\$155.00
BLACK WARRIOR #4	AMC406426	AMC406423	\$155.00
TWIN PEAKS #7	AMC407554	AMC407551	\$155.00
TROY RANCH 1	AMC421117	AMC421117	\$155.00
TROY RANCH	AMC421118	AMC421117	\$155.00
TROY 16	AMC422940	AMC422940	\$155.00
TROY 17	AMC422941	AMC422940	\$155.00
TROY 18	AMC422942	AMC422940	\$155.00
TROY 19	AMC422943	AMC422940	\$155.00
TROY 20	AMC422944	AMC422940	\$155.00
TROY 21	AMC422945	AMC422940	\$155.00
TROY 22	AMC422946	AMC422940	\$155.00
TROY 32A	AMC422947	AMC422940	\$155.00
TROY 35	AMC423024	AMC423024	\$155.00
TROY 36	AMC423025	AMC423024	\$155.00
TROY 37	AMC423026	AMC423024	\$155.00
TROY 38	AMC423027	AMC423024	\$155.00
TROY 39	AMC423028	AMC423024	\$155.00
TROY 40	AMC423029	AMC423024	\$155.00
BLACK WARRIOR EXT	AMC425060	AMC425060	\$155.00
CRITIC NO 1	AMC426096	AMC426096	\$155.00
CRITIC NO 2	AMC426097	AMC426096	\$155.00
COPPER HILLS	AMC426240	AMC426240	\$155.00
SILVER BONANZA	AMC433778	AMC433778	\$155.00
SILVER RIDGE	AMC434006	AMC434006	\$155.00
SILVER RIDGE NO 1	AMC434007	AMC434006	\$155.00
SILVER RIDGE NO 2	AMC434008	AMC434006	\$155.00
NORTH TIGER NO 1	AMC438557	AMC438557	\$155.00

NO WARRANTY IS MADE BY BLM FOR USE OF THE DATA FOR PURPOSES NOT INTENDED BY BLM

Run Date: 08/21/17

Run Time: 09:47 AM

**DEPARTMENT OF THE INTERIOR
BUREAU OF LAND MANAGEMENT
MINING CLAIMS**

MC Maintenance Fees Paid Through the BLM Pay Portal

CBS Receipt: 3936708

Printed For Lead File # AMC441241

Agency Tracking ID: 1502758248

Assessment Year: 2018

Number of BLM Serial Nr: 46

Paid On: 08/14/2017

Total Amount Paid: \$7,130.00

Claim Name	BLM Serial No	Lead File No	Amount Paid
STANDARD-BULL RUN	AMC438785	AMC438785	\$155.00
COLUMBUS	AMC440212	AMC440212	\$155.00
SUE	AMC440267	AMC440267	\$155.00
NORTH COLOSSAL	AMC440420	AMC440420	\$155.00
COMPENSATION NO 2	AMC441152	AMC441152	\$155.00
BOSTON	AMC441241	AMC441241	\$155.00
CLEVELAND	AMC441242	AMC441241	\$155.00
COMPENSATION #3	AMC441243	AMC441241	\$155.00
COMPENSATION #4	AMC441244	AMC441241	\$155.00
BENTON GEN NO 16	AMC441664	AMC441664	\$155.00

NO WARRANTY IS MADE BY BLM FOR USE OF THE DATA FOR PURPOSES NOT INTENDED BY BLM

United States Department of the Interior
Bureau of Land Management
BUSINESS & SUPPORT SVCS DIV
ONE N CENTRAL AVE SUITE 800
PHOENIX, AZ 85004 -4427
Phone: 602-417-9200

Receipt

No: 3936708

Transaction #: 4046332	
Date of Transaction: 08/14/2017	
CUSTOMER:	
	F N HAWKINS 2222 W. CLEARVIEW TRAIL ANTHEM, AZ 85086 US

LINE #	QTY	DESCRIPTION	REMARKS	UNIT PRICE	TOTAL
1	1.00	LOCATABLE MINERALS / MINING CLAIMS- NOT NEW-UNADJUD, ONE AUTH NO. ONLY / MINING CLAIM MONEY RECEIVED CASES: AMC434008/\$7130.00		- n/a -	7130.00
TOTAL:					\$7,130.00

PAYMENT INFORMATION				
NOTE: Items will appear on credit card statement as "BLM O Mining Claim".				
1	AMOUNT:	7130.00	POSTMARKED:	N/A
	TYPE:	CREDIT CARD	RECEIVED:	08/14/2017
	NAME:	F N HAWKINS 2222 W. CLEARVIEW TRAIL ANTHEM AZ 85086 US		
	CARD NO:	XXXXXXXXXXXX0411	AUTH CODE:	01448P
	NAME ON CARD:	F N HAWKINS		
	EXPIRES:	05/2020		
	SIGNATURE:			

REMARKS

This receipt was generated by the automated BLM Collections and Billing System and is a paper representation of a portion of the official electronic record contained therein.

NOTICE!!

These documents have been scanned!

Do not place un-scanned documents beneath this notice!

Do not remove this notice from this file!

GPO Jacket No. 560-102
Print Order 61540
Rise Business Services, LLC
Job=AZ15 4/30/2019



Box Number= AZ15011



Claim Begin-End: AMC441241-AMC441244

5 Miscellaneous



AZ15011-6 AMC450400-AMC453366

**NO
DOCUMENTS
FOUND**

NO DOCUMENTS FOUND
NO DOCUMENTS FOUND

NOTICE!!

These documents have been scanned!

Do not place un-scanned documents beneath this notice!

Do not remove this notice from this file!

GPO Jacket No. 560-102
Print Order 61540
Rise Business Services, LLC
Job=AZ15 4/30/2019



Box Number= AZ15011



Claim Begin-End: AMC441241-AMC441244

6 Location Notices-Amendments and Supporting Documents



AZ15011-6 AMC450400-AMC453366

MINING CLAIM STATUS REPORT

Data Entered: 02/3/17 Ram

MTP Checked By: 02/3/17 Ram
GEO Checked By: 02/3/17 Ram

LEAD SERIAL NUMBER: AMC 441241 thru AMC 441244

NUMBER OF CLAIMS & TYPE:

4 LODE
____ PLACER
____ ASSOCIATION PLACER
____ MILL SITE
____ TUNNEL SITE

CHARGES:

Processing Fee @ \$20 = \$ 80.00
Location Fee @ \$37 = \$ 148.00
Maintenance Fee @ \$155 = \$ 620.00
Add'l Maint Fee for Assoc Placer = \$ _____
SUBTOTAL \$ 848.00
Other Fees \$ _____
Other Fees \$ _____
TOTAL \$ 848.00

TOTAL ACREAGE: N/A Per Claim
(Placer Only)

NUMBER OF LOCATORS: 1

DOCUMENTS RECEIVED VIA : Over-the-Counter [] Mail [☒] **TIMELY FILED:** Yes [☒] No []

LEGAL DESCRIPTION:

T 9N R 2W SEC 1
T 10N R 2W SEC 36
T _____ R _____ SEC _____
T _____ R _____ SEC _____
T _____ R _____ SEC _____

BLM [] FOREST SERVICE [] SUBJ TO PL 359: Yes [] No []
WILDERNESS AREA [] _____

SPLIT ESTATE: N/A [] SX [] PX [] OTHER []
SRHA [] Was proper Notice filed if located on SHRA Land? Yes [] No []

RECONVEYED MINERALS ON BLM LAND REQUIRE OPENING ORDER FROM 1944 TO 1993:

Open to Entry On _____ N/A []

COMMENTS/STATUS: VOID [] PARTIALLY VOID [] PVT MINERALS [] WITHDRAWN LANDS []
OTHER [] _____

[] Claimant acknowledges that portions of the following claim(s) site(s) may be void or voidable.

Printed Name of Claimant _____ Signature of Claimant _____

*****FINAL ADJUDICATION*****

DATE 10/24/2017 INITIALS Ram

AMC 441241

LOCATION NOTICE FOR LODE MINING CLAIM

☐ Amendment BLM Serial # _____

NOTICE IS HEREBY GIVEN that the Boston

_____ lode mining claim has been located

by Silver Nickel Mining Co whose current mailing address is 5822 W. Michelle Drive

Glendale, Arizona 85308-1241

BLM
Date
Stamp

RECEIVED
BLM
2017 JAN 31 P 3:08
PHOENIX, ARIZONA

The general course of this claim is east to west and it is situated in YAVAPAI County, Arizona. This claim is 1500 feet in length and 600 feet in width.

20.66 Total Claim Acreage. This claim runs from the location monument on which this location notice is posted on the centerline of the claim approximately 1200 feet in a westward direction to the west center end line and 300 feet in a eastward direction to the east center end line. This claim is marked by six monuments, one at each corner and one at the center of each end line of the claim.

The location monument on which this notice is posted is situated within Section 1, Township 9 N, Range 2 W, Gila Salt River Base and Meridian, Arizona and this claim encompasses portions of the following quarter section(s), section(s), Township(s) and Range(s) NW and SW, Section 1, T9N, R2W

Gila Salt River Base and Meridian, Arizona.

The locality of this claim with reference to some natural object or permanent monument and additional information (if any) concerning its locality are as follows: Cor 2 of the Compensation Patent Claim is 600 feet north of the northwest end line corner of the Boston 1676

DATED AND POSTED on the ground this 7 day of January, 2017.

☐ LOCATOR(s) ☒ AGENT

Print Name(s) John B. Rethermel / Silver Nickel Mining Co

Signature(s) John B. Rethermel

Form MCF100
Revised July 2014

This form is available from the Arizona Geological Survey and may be reproduced.

AMC441241

MINING CLAIM MAP

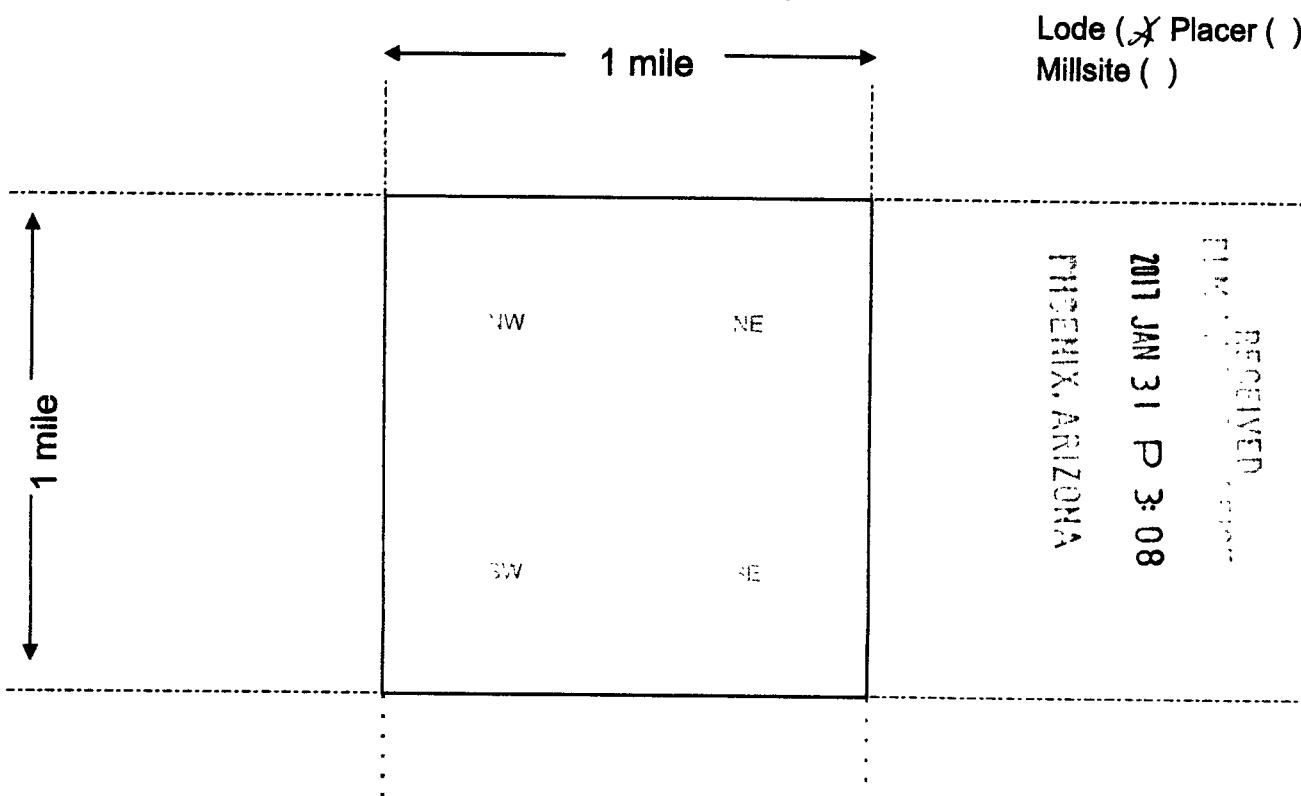

Scale: 1" = 2000 feet



1. The above map depicts the Boston mining claim, which is located in Section (s) 1, Township 9 N, Range 2 W, Gila and Salt River Base and Meridian, YAVAPAI County, Arizona. Total claim acreage is 20.66
2. The type of corner and location monuments used are as follows: wood posts set in mound of stones
3. The bearings and distances in degrees and feet between claim corners and to a public land survey monument are as depicted on the map.
4. If the claim is a placer or millsite claim with exterior limits conforming to legal subdivisions of the public survey, provide a legal description of the claim _____

Form MCF100a
Revised July 2014

This form is available from the Arizona Geology Survey and may be reproduced.

AMC4412411

JAN 31 P 3:08

Boston Map

Patent Info. 5-10-1961
Patent No. 2,534,324

P 3:08

ARIZONA

Competition
March 1968

Results Of Survey
Engineering Inc.
1968

COR 2 PHYSICAL RESOURCE

EVELAND

CLEVELAND

MS 1676

BOSTON

ms 1676

300'
Scale

UAVAGRI Company Parcel No 204-20-029 USA

OFFICIALLY FILED 1-21-1921

Patented Mining Claim.

No.	Name	Sur. No.
37	Campview	1557A
38	Hilltop	"
39	Chicago	1665
40	Fort Worth	"
41	High Grade	1557A
42	Beatrice	"
43	Little Annie	"
44	Compensation Pt.	"
45	Cleveland	1676
46	Boston	"
47	Nil Desperandum	1557A
48	Nil Desperandum M.S.	1557B
49	Atlantic City	1675
50	Surprise	1557A

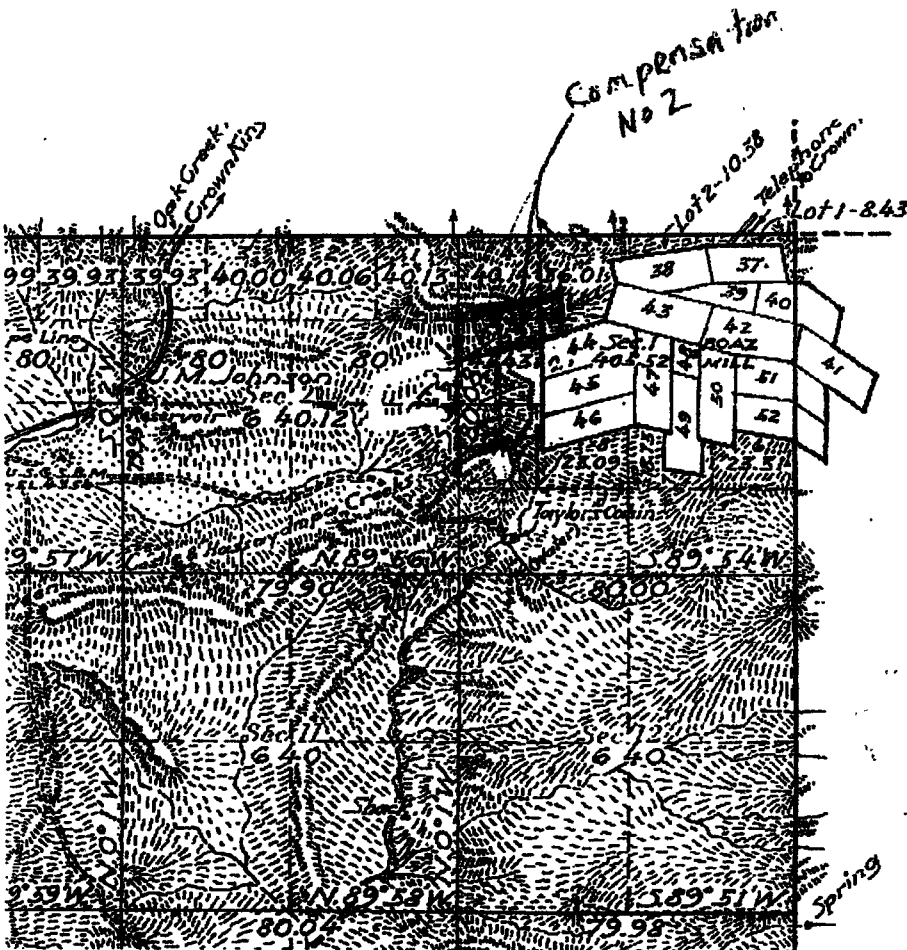

+ - Hold down the Ctrl key to select a region with the mouse.

44 Compensation MS 1557A Patent.d mining claim
 43 SUR AMC 44026
 45 North Colossal 440420
 5 Compensation No 2
 45 Cleveland MS 1676
 46 Boston
 tie in to northeast end line (Cor 3)
 Compensation Patented claim
 Mineral Survey 1557A

Sec 1, T9N, R2W

Cleveland } Bearings
 Boston
 N 73° 17' W
 N 0° 30' W
 S 0° 30' E
 S 73° 17' W

Claims are tied into Cor No 2
 Compensation MS 1557A

ANCH 412411

2017 JAN 31 D 3 18

RECEIVED

FEDERAL BUREAU OF SURVEY, ARIZONA

LOCATION NOTICE FOR LODE MINING CLAIM

☐ Amendment BLM Serial # _____

NOTICE IS HEREBY GIVEN that the Cleveland

_____ lode mining claim has been located

by Silver Nickel Mining Co. whose current mailing

address is 5822 W. Michelle Drive

Glendale, Arizona 85308-1244

BLM
Date
Stamp

RECEIVED
JAN 31 P 3:08
PHOENIX, ARIZONA

The general course of this claim is East to West and it is situated in YAVAPAI
County, Arizona. This claim is 1500 feet in length and 600 feet in width.

20.66 Total Claim Acreage. This claim runs from the location monument on which this location notice
is posted on the centerline of the claim approximately 1200' feet in a Westerly direction to the West
Center end line and 300 feet in a easterly direction to the East Center end line. This claim is marked by six
monuments, one at each corner and one at the center of each end line of the claim.

The location monument on which this notice is posted is situated within Section 1, Township 9
N, Range 2 W, Gila Salt River Base and Meridian, Arizona and this claim encompasses portions
of the following quarter section(s), section(s), Township(s) and Range(s) NW and small portion of
SW, Section 1, T9N, R2W

Gila Salt River Base and Meridian, Arizona.

The locality of this claim with reference to some natural object or permanent monument and additional information
(if any) concerning its locality are as follows: The north side line of the Cleveland
is the south side line of the Compensation Patented Claim

_____ The above information is shown on the attached map.

DATED AND POSTED on the ground this 7 day of January, 2017.

☐ LOCATOR(s) ☒ AGENT

Print Name(s) John B. Rothermel / Silver Nickel Mining Co.

Signature(s) John B. Rothermel

Form MCF100
Revised July 2014

This form is available from the Arizona Geological Survey and may be reproduced.

AMC441242

MINING CLAIM MAP

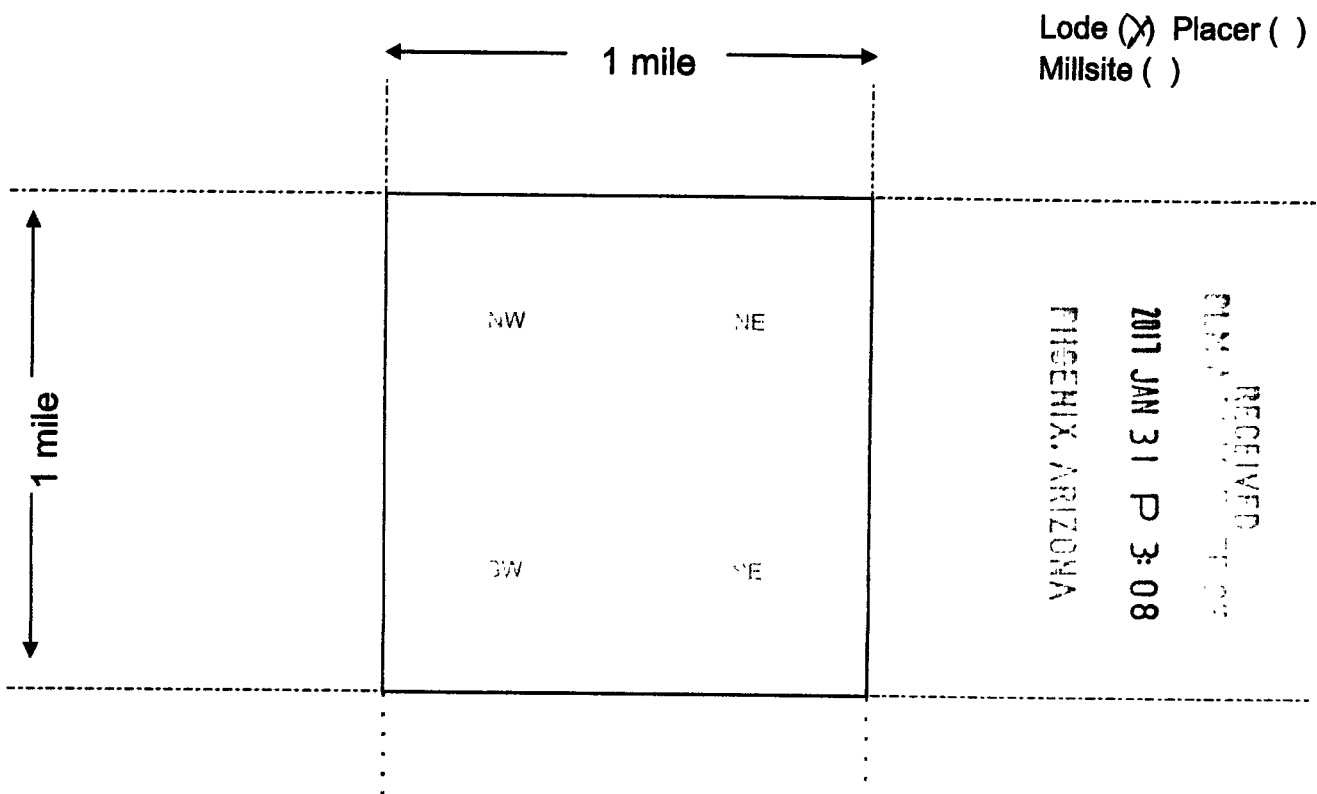

Scale: 1" = 2000 feet



- The above map depicts the Cleveland mining claim, which is located in Section (s) 1, Township 9 N, Range 2 W, Gila and Salt River Base and Meridian, Yavapai County, Arizona. Total claim acreage is 20.66
- The type of corner and location monuments used are as follows: Wood posts
Set in mound of stones
- The bearings and distances in degrees and feet between claim corners and to a public land survey monument are as depicted on the map.
- If the claim is a placer or millsite claim with exterior limits conforming to legal subdivisions of the public survey, provide a legal description of the claim _____

Form MCF100a
Revised July 2014

This form is available from the Arizona Geology Survey and may be reproduced.

AMC441242



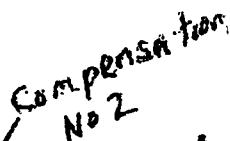

Patented Mining Claims.		
No.	Name	Sur. No.
37	Campview	1557A
38	Hilltop	"
39	Chicago	1665
40	Fort Worth	"
41	High Grade	1557A
42	Beatrice	"
43	Little Annie	"
44	Compensation Pat.	"
45	Cleveland	1676
46	Boston	"
47	Nil Desperandum	1557A
48	Nil Desperandum M.S.	1557B
49	Atlantic City	1675
50	Surprise	1557A

↑
N

ELIX-ARIZO

2017 JAN 31 P 3:08

RECEIVED

AMC441242

sect, T9N, R2W

Cleveland } Bearings
Boston
N 73° 17' W
N 0° 30' W
S 0° 30' E
S 73° 17' W

Crimms tied into car No 2
compensation MS 1557A

LOCATION NOTICE FOR LODE MINING CLAIM

NOTICE IS HEREBY GIVEN that the Compensation
No 3 lode mining claim has been located
by Silver Nickel Mining Co whose current mailing
address is 5822 W. Michelle Drive
Glendale, Arizona 85308

BLM
Date
Stamp

RECEIVED
2017 JAN 31 P 3:07
PHOENIX, ARIZONA

The general course of this claim is east to west and it is situated in YAVAPAI
County, Arizona. This claim is 1500 feet in length and 600 feet in width. This claim runs
from the location monument on which this location notice is posted approximately 1 feet in a
eastern direction to the east corner end line and 1499 feet in a western direction to the
west end line. This claim is marked by six monuments, one at each corner and one at the center of each
end line of the claim. ^(Section line)

The location monument on which this notice is posted is situated within Section 1, Township 9
N, Range 2 W, Gila Salt River Base and Meridian, Arizona and this claim encompasses portions
of the following quarter section (s), section (s), Township (s) and Range (s) NW 1/4
Section 1, T9N, R2W

Gila Salt River Base and Meridian, Arizona.

The locality of this claim with reference to some natural object or permanent monument and additional information

(if any) concerning its locality are as follows: Loc. monument is 900 feet N 0° 30' W
from the north sideline of the Compensation Pat. 1557 A, thence
300' S 75° 19' W along ^{this} sideline to Cor 3 of the Compensation Pat. claim

DATED AND POSTED on the ground this 7 day of JANUARY, 2017.

LOCATOR (s) John B. Rothman / agent for Silver Nickel Mining Co
John B. Rothman

Form MCF100
Revised July 2005

AMC441243

RECEIVED
2017 JAN 31 P 3:07
PHOENIX, ARIZONA

MINING CLAIM MAP

Lode (X) Placer ()

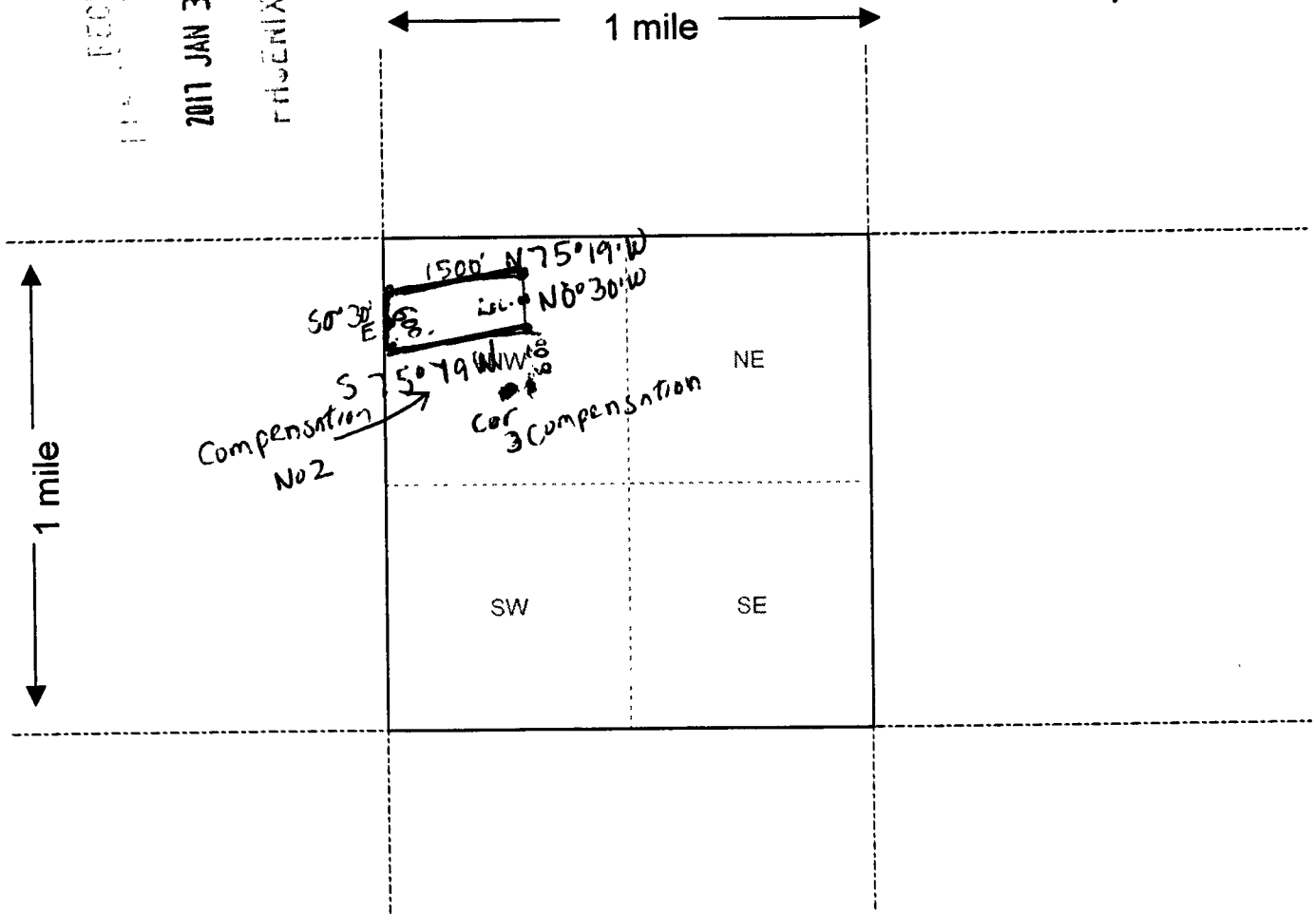

Scale : 1" = 2000 feet

1. The above map depicts the Compensation No 3 mining claim, which is located in Section (s) 1, Township 9 N, Range 2 W, Gila and Salt River Base and Meridian, YAVAPAI County, Arizona.
2. The type of corner and location monuments used are as follows: wood posts set in mound of stones
3. The bearings and distances in degrees and feet between claim corners are as depicted on the map.

Form MCF100a
Revised July 2005

CLAIM MAP for Compensation No 3

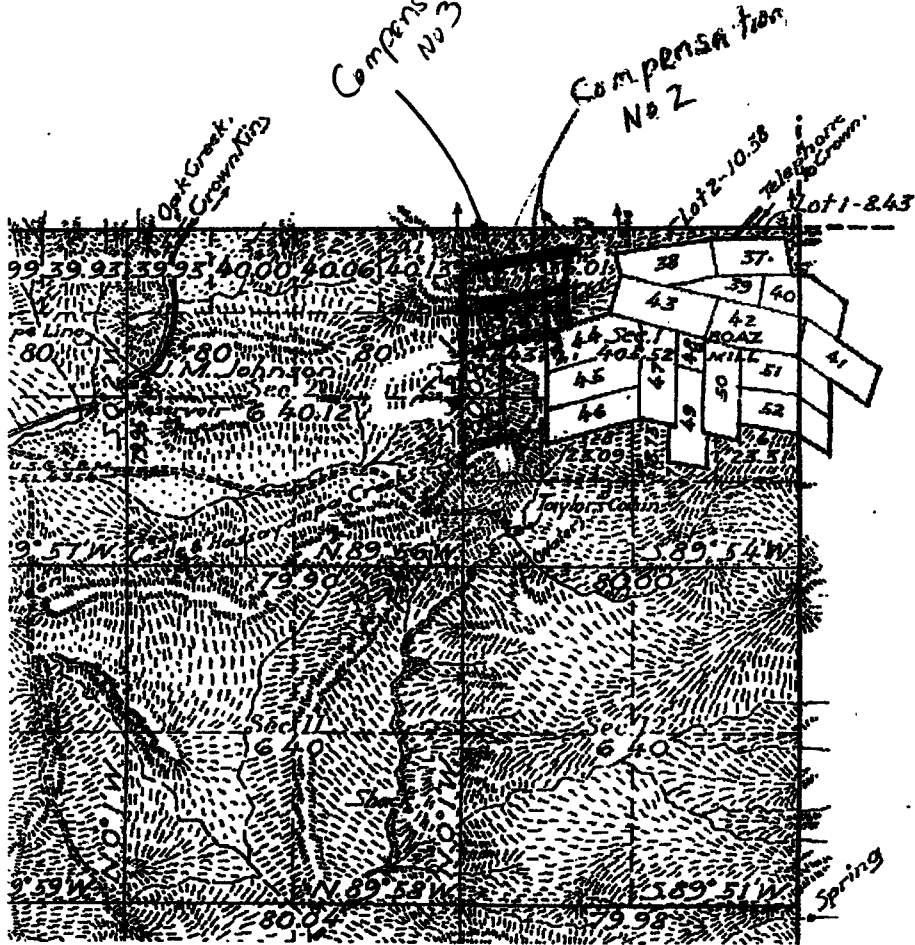

OFFICIALLY FILED 1-21-1921

Patented Mining Claim.		
No.	Name	Sur. No.
37	Campview	1557A
38	Hilltop	"
39	Chicago	1665
40	Fort Worth	"
41	High Grade	1557A
42	Beatrice	"
43	Little Annie	"
44	Compensation Pt.	"
45	Cleveland	1676
46	Boston	"
47	Nil Desperandum	1557A
48	Nil Desperandum M.S.	1557B
49	Atlantic City	1675
50	Surprise	1557A

+ - Hold down the Ctrl key to select a region with the mouse.

Compensation No 3

600' X 1500'
Wood posts set in mound of rock

44 Compensation MS 1557A Patent. Mining Claim
43 SUR AMC 440261
45 North Colossal 440420

5 Compensation No 2
45 Cleveland MS 1676
46 Boston

tie in to northeast endline (Comp 3)
Compensation No 2
Compensation No 3
Patented CLAIM
Mining Survey 1557A

Sec 1, T 9 N, R 2 W

Compensation No 3 } Bearings
S 75° 17' W
N 75° 19' W
N 0° 30' W
S 0° 30' E

AMC 441243

LOCATION NOTICE FOR LOSE MINING CLAIM

☐ Amendment BLM Serial # _____

NOTICE IS HEREBY GIVEN that the Compensation
No 4 lode mining claim has been located
by Silver Nickel Mining Co whose current mailing
address is 5822 W. Michelle Drive
Glendale, AZ 85308

BLM
Date
Stamp

RECEIVED
2017 JAN 31 P 3:00
PHOENIX, ARIZONA
YAVAPAI

The general course of this claim is south to north and it is situated in YAVAPAI
County, Arizona. This claim is 1500 feet in length and 600 feet in width.

20.66 Total Claim Acreage. This claim runs from the location monument on which this location notice
is posted on the centerline of the claim approximately 1 feet in a south direction to the south
center end line and 1499 feet in a north direction to the north center end line. This claim is marked by six
monuments, one at each corner and one at the center of each end line of the claim.

The location monument on which this notice is posted is situated within Section 1, Township 9
N, Range 2 W, Gila Salt River Base and Meridian, Arizona and this claim encompasses portions
of the following quarter section(s), section(s), Township(s) and Range(s) NW 1/4
Section 1, T9N, R2W, small portion in Sec 36, T10N, R2W SW 1/4
Gila Salt River Base and Meridian, Arizona.

The locality of this claim with reference to some natural object or permanent monument and additional information
(if any) concerning its locality are as follows: The south end line of claim is
Adjacent to Compensation north Sideline ms 1557A. SW cor of claim
is 300 feet N75°19'E from cor 3 of the Compensation Patented Claim
The above information is shown on the attached map.

DATED AND POSTED on the ground this 7 day of JANUARY, 2017.

☐ LOCATOR(s) ☒ AGENT

Print Name(s) John B. Rothermel / Silver Nickel Mining Co

Signature(s) John B. Rothermel

Form MCF100
Revised July 2014

This form is available from the Arizona Geological Survey and may be reproduced.

AMC441244

MINING CLAIM MAP

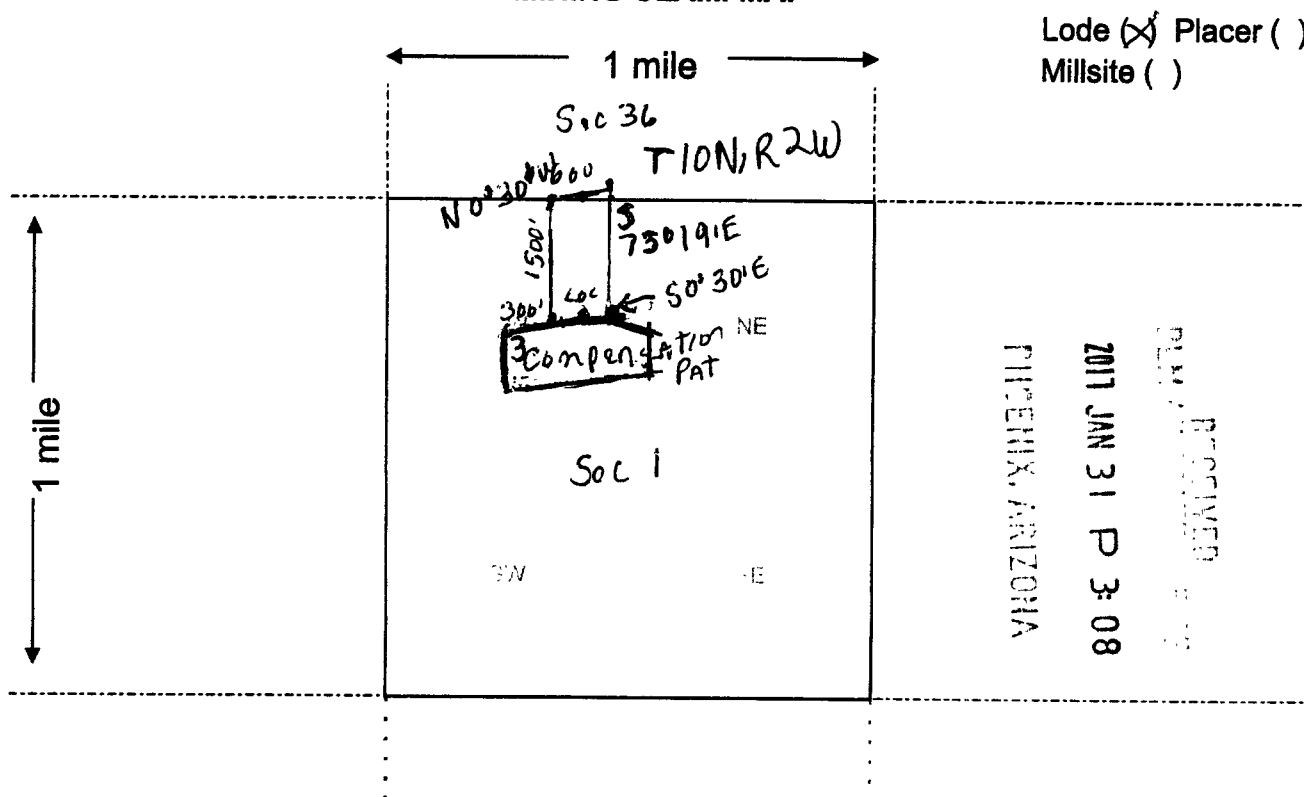

Scale: 1" = 2000 feet



- The above map depicts the Compensation No 4 mining claim, which is located in Section (s) 1, Township 9 N, Range 2 W, Gila and Salt River Base and Meridian, YAVAPAI County, Arizona. Total claim acreage is 20.66
- The type of corner and location monuments used are as follows: wood posts set in mound of rocks
- The bearings and distances in degrees and feet between claim corners and to a public land survey monument are as depicted on the map.
- If the claim is a placer or millsite claim with exterior limits conforming to legal subdivisions of the public survey, provide a legal description of the claim _____

Form MCF100a
Revised July 2014

This form is available from the Arizona Geology Survey and may be reproduced.

AN0441244

OFFICIALLY FILED 1-21-1921

Patented Mining Claim		
No.	Name	Sur. No.
37	Campview	1557A
38	Hilltop	"
39	Chicago	1665
40	Fort Worth	"
41	High Grade	1557A
42	Beatrice	"
43	Little Annie	"
44	Compensation	PK.
45	Cleveland	1676
46	Boston	"
47	Nil Desperandum	1557A
48	Nil Desperandum M.S.	1557B
49	Atlantic City	1675
50	Surprise	1557A

+ — Hold down the Ctrl key to select a region with the mouse.

44 Compensation MS 1557A Patented mining claim
 43 SUR AMC 440261
 45 North Colossal 440420
 5 Compensation No 2
 45 Cleveland MS 1676
 46 Boston
 tie in to northeast endline (Cor 3)
 Compensation Patented claim
 Mineral Survey 1557A

Compensation No 3
 Compensation No. 4

Sec 1, T9N, R2W
 BLM

Sec 36 T10N, R2W
 US FOREST SERVICE

RECEIVED

2011 JAN 31 P 3:09

AMC441244

DEPARTMENT OF INTERIOR
BUREAU OF LAND MANAGEMENT

Input Parameters for Geographic Report with Land

System Id = CR

Admin State = AZ

Geo State =

Casetype Begins With

Case Disp Txt = AUTHORIZED, CANCELLED, EXPIRED, PENDING, REJECTED, RELINQUISHED, WITHDRAWN

Mer Twp Rng =

Section =

Mtrs = 14 0100N 0020W 036, 14 0100N 0020W 999

Commodity =

Commodity Txt =

Pending Org =

Pend Org Decode =

Total Rows Returned: 0

DEPARTMENT OF INTERIOR
BUREAU OF LAND MANAGEMENT

Input Parameters for Geographic Report with Land

System Id = CR

Admin State = AZ

Geo State =

Casetype Begins With

Case Disp Txt = AUTHORIZED, CANCELLED, EXPIRED, PENDING, REJECTED, RELINQUISHED, WITHDRAWN

Mer Twp Rng =

Section =

Mtrs = 14 0090N 0020W 001, 14 0090N 0020W 999

Commodity =

Commodity Txt =

Pending Org =

Pend Org Decode =

Total Rows Returned: 5

RUN TIME: 12:26 PM

UNITED STATES DEPARTMENT OF INTERIOR
BUREAU OF LAND MANAGEMENT
GEOGRAPHIC REPORT WITH LAND
Sorted by Serial Number

RUN DATE: 02/03/2017

Page 1 of 1

Serial Number: AZA 023085BP

Total Case Acres: 2,694.804

<u>Casetype</u>	<u>Case Disp</u>	14	0090N	0020W	<u>Sect</u>	<u>Sur Typ</u>	<u>Sur Num</u>	<u>Suff</u>	<u>Subdivision</u>	<u>Act Pend</u>
220100	AUTHORIZED				001	FF		1	ALL OF PATENTED MINING;	
						FF		2	CLAIMS CAMPVIEW, CHICAGO;	
						FF		3	CLEVELAND/BOSTON;	

Serial Number: AZA 035448

Total Case Acres: 1.000

<u>Casetype</u>	<u>Case Disp</u>	14	0090N	0020W	<u>Sect</u>	<u>Sur Typ</u>	<u>Sur Num</u>	<u>Suff</u>	<u>Subdivision</u>	<u>Act Pend</u>
293200	PENDING				001	ALIQ			N2;	

Serial Number: AZA 035466

Total Case Acres: 1.000

<u>Casetype</u>	<u>Case Disp</u>	14	0090N	0020W	<u>Sect</u>	<u>Sur Typ</u>	<u>Sur Num</u>	<u>Suff</u>	<u>Subdivision</u>	<u>Act Pend</u>
293200	PENDING				001	ALIQ			N2;	

YAVAPAI COUNTY

[illegible]

MDS 237 NE
238 NW
239 SW
240 SE

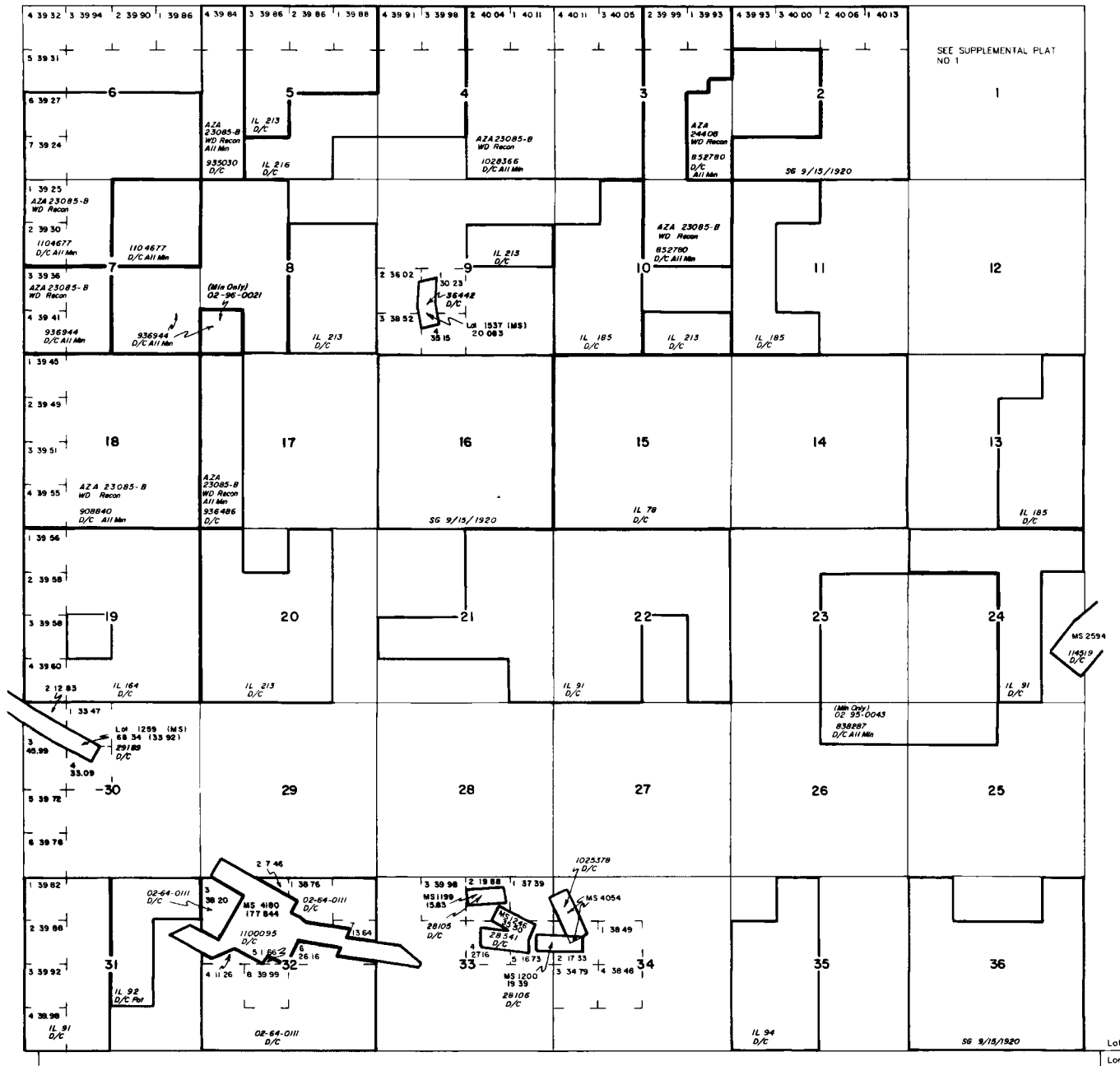

Lot	34 04'04"N
Long	112 24'45"W

SCALE in chains

WARNING STATEMENT
This plot is the Bureau's Record of Title, and should be used only as a graphic display of the township survey data. Records herein do not reflect title changes which may have been affected by lateral movements of rivers or other bodies of water. Refer to the cadastral surveys for official survey information.

CURRENT TO	BT	
6-11-2003	PV	T 9 N P 2 W

YAVAPAI COUNTY

[illegible]

All Tp included in Enlgmt Prescott Forest Res
Proc 6 10/21/1899

DIST NO 2

[illegible]

TION
R2W

Lat 34°09'23"N
Long 112°24'49"W

SCALE
10 50 10 20 30 6
30 chains to the inch

WARNING STATEMENT
This plat is the Bureau's Record of Title and should be used only as a graphic display of the township survey data. Records hereon do not reflect title changes which may have been effected by lateral movements of rivers or other bodies of water. Refer to the cadastral surveys for official survey information.

SILVER NICKEL MINING CO
2222 W. CLEARVIEW TRAIL
ANTHEM, AZ 85086

RECEIVED
BLM AZ STATE OFFICE
2017 JAN 31 P 3:06
PHOENIX, ARIZONA

BLM
One N, Central Ave, St 800
Phoenix, AZ 85004-4427



U.S. POSTAGE
\$1.40
FCM LG ENV
85021 0022
Date of sale
01/27/17
06 2500
08312522